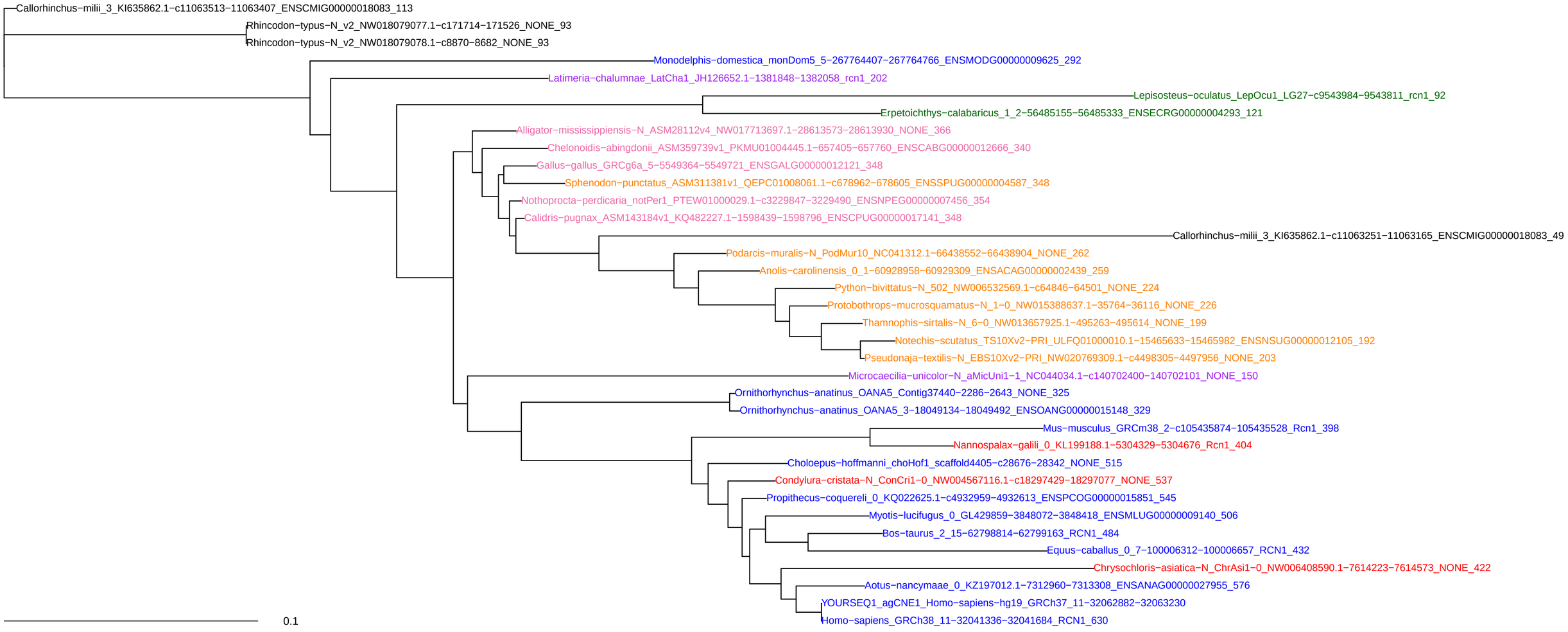
Callorhinchus−milii_3_KI635862.1−c11063513−11063407_ENSCMIG00000018083_113
Rhincodon−typus−N_v2_NW018079077.1−c171714−171526_NONE_93
Rhincodon−typus−N_v2_NW018079078.1−c8870−8682_NONE_93
Monodelphis−domestica_monDom5_5−267764407−267764766_ENSMODG00000009625_292
Latimeria−chalumnae_LatCha1_JH126652.1−1381848−1382058_rcn1_202
Lepisosteus−oculatus_LepOcu1_LG27−c9543984−9543811_rcn1_92
Erpetoichthys−calabaricus_1_2−56485155−56485333_ENSECRG00000004293_121
Alligator−mississippiensis−N_ASM28112v4_NW017713697.1−28613573−28613930_NONE_366
Chelonoidis−abingdonii_ASM359739v1_PKMU01004445.1−657405−657760_ENSCABG00000012666_340
Gallus−gallus_GRCg6a_5−5549364−5549721_ENSGALG00000012121_348
Sphenodon−punctatus_ASM311381v1_QEPC01008061.1−c678962−678605_ENSSPUG00000004587_348
Nothoprocta−perdicaria_notPer1_PTEW01000029.1−c3229847−3229490_ENSNPEG00000007456_354
Calidris−pugnax_ASM143184v1_KQ482227.1−1598439−1598796_ENSCPUG00000017141_348
Callorhinchus−milii_3_KI635862.1−c11063251−11063165_ENSCMIG00000018083_49
Podarcis−muralis−N_PodMur10_NC041312.1−66438552−66438904_NONE_262
Anolis−carolinensis_0_1−60928958−60929309_ENSACAG00000002439_259
Python−bivittatus−N_502_NW006532569.1−c64846−64501_NONE_224
Protobothrops−mucrosquamatus−N_1−0_NW015388637.1−35764−36116_NONE_226
Thamnophis−sirtalis−N_6−0_NW013657925.1−495263−495614_NONE_199
Notechis−scutatus_TS10Xv2−PRI_ULFQ01000010.1−15465633−15465982_ENSNSUG00000012105_192
Pseudonaja−textilis−N_EBS10Xv2−PRI_NW020769309.1−c4498305−4497956_NONE_203
Microcaecilia−unicolor−N_aMicUni1−1_NC044034.1−c140702400−140702101_NONE_150
Ornithorhynchus−anatinus_OANA5_Contig37440−2286−2643_NONE_325
Ornithorhynchus−anatinus_OANA5_3−18049134−18049492_ENSOANG00000015148_329
Mus−musculus_GRCm38_2−c105435874−105435528_Rcn1_398
Nannospalax−galili_0_KL199188.1−5304329−5304676_Rcn1_404
Choloepus−hoffmanni_choHof1_scaffold4405−c28676−28342_NONE_515
Condylura−cristata−N_ConCri1−0_NW004567116.1−c18297429−18297077_NONE_537
Propithecus−coquereli_0_KQ022625.1−c4932959−4932613_ENSPCOG00000015851_545
Myotis−lucifugus_0_GL429859−3848072−3848418_ENSMLUG00000009140_506
Bos−taurus_2_15−62798814−62799163_RCN1_484
Equus−caballus_0_7−100006312−100006657_RCN1_432
Chrysochloris−asiatica−N_ChrAsi1−0_NW006408590.1−7614223−7614573_NONE_422
Aotus−nancymaae_0_KZ197012.1−7312960−7313308_ENSANAG00000027955_576
YOURSEQ1_agCNE1_Homo−sapiens−hg19_GRCh37_11−32062882−32063230
Homo−sapiens_GRCh38_11−32041336−32041684_RCN1_630
0.1